

SITE PLAN 1:2000

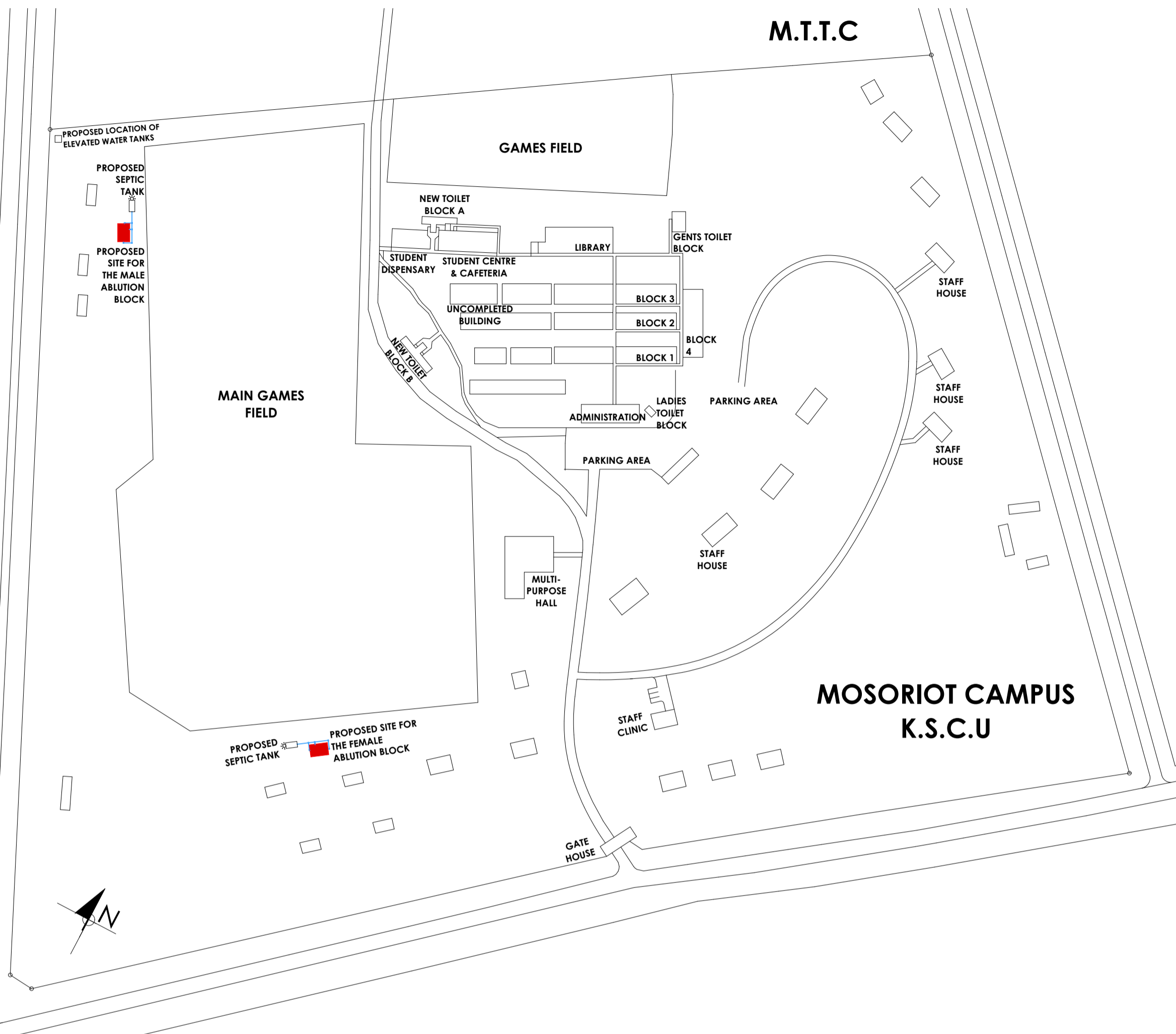

FEMALE ABLUTION BLOCK FLOOR PLAN 1:100

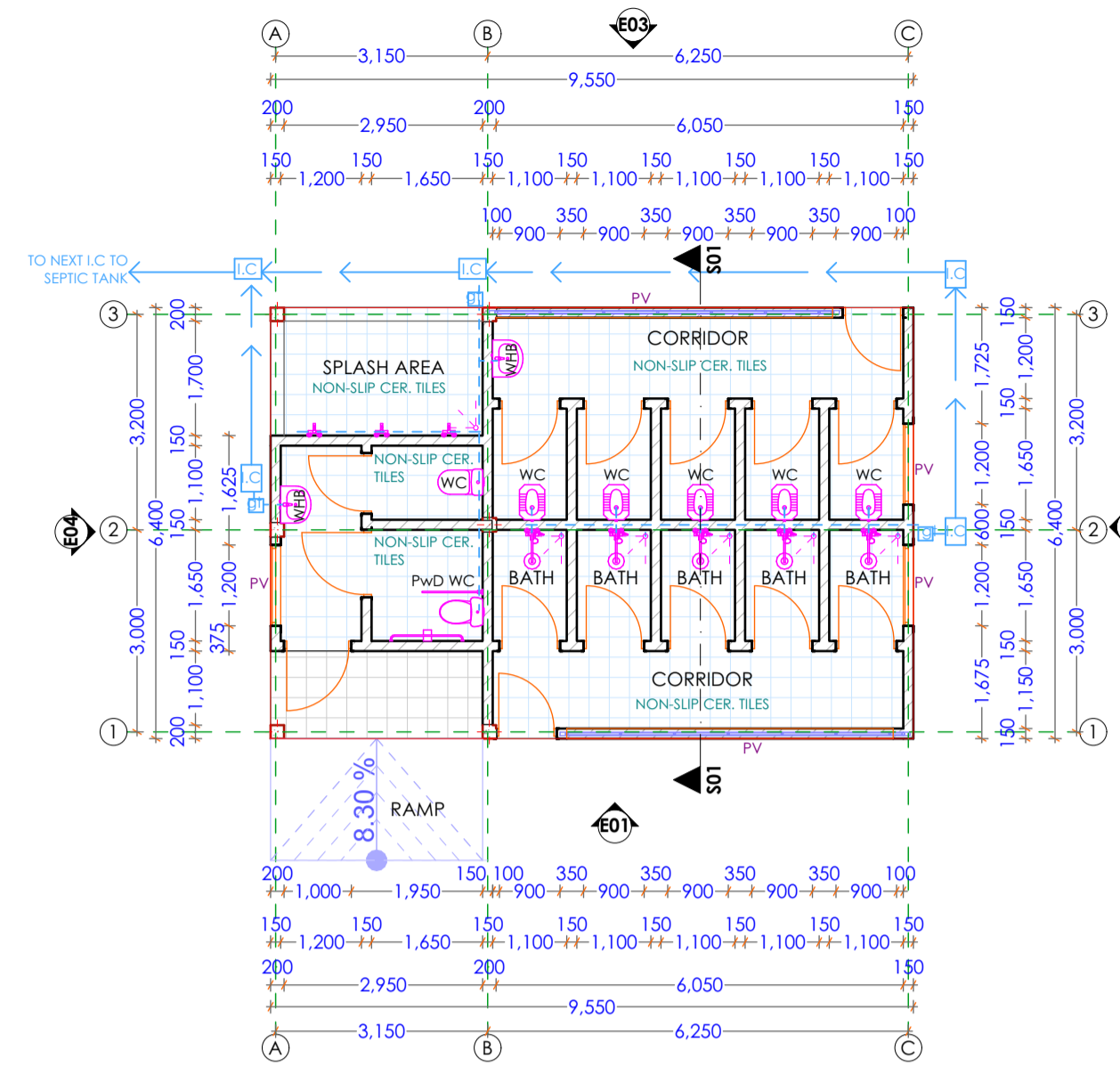

MALE ABLUTION BLOCK FLOOR PLAN 1:100

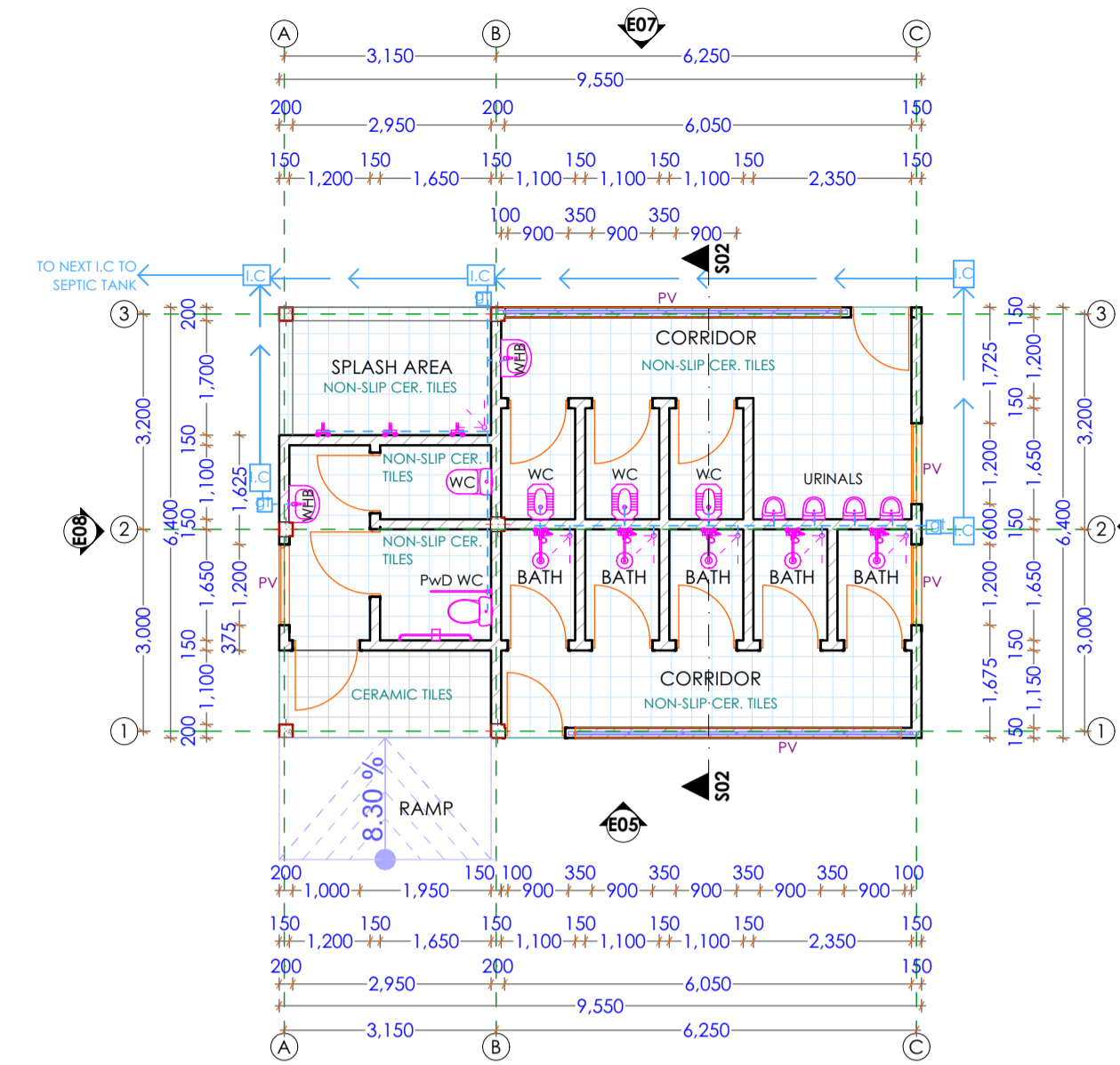

TYPICAL ROOF PLAN 1:100

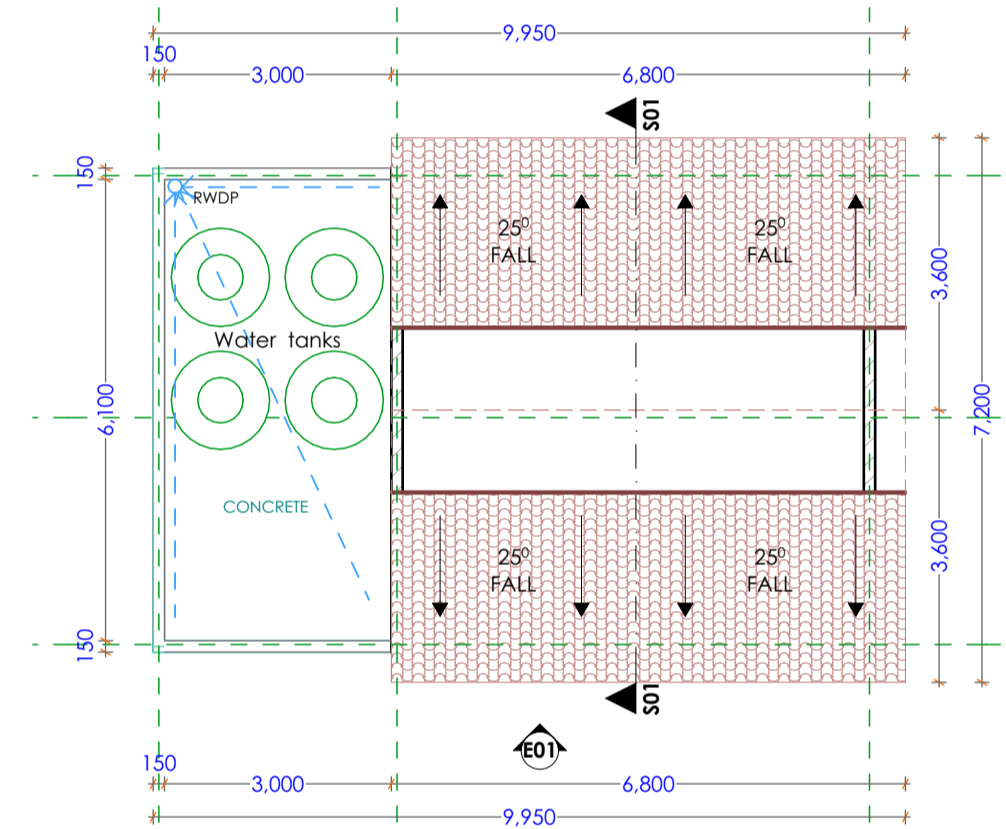

TYPICAL CROSS-SECTION S01-S01, S02-S02 1:100

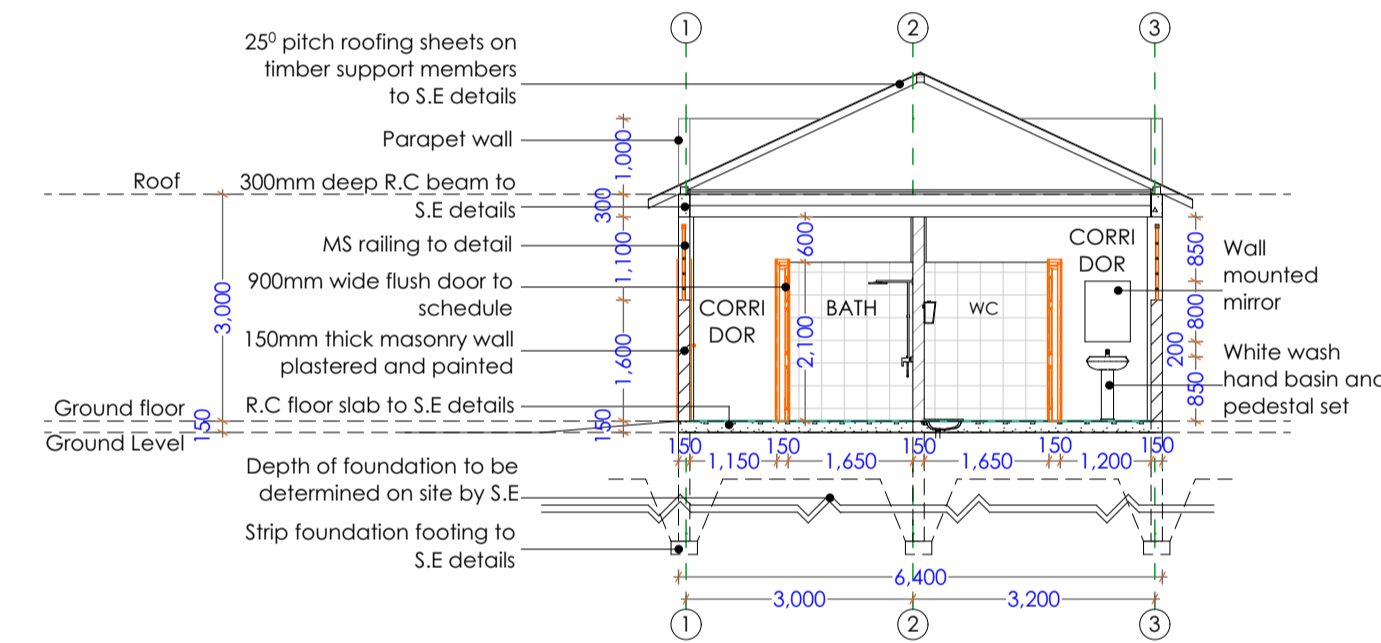

TYPICAL EXTERNAL ELEVATIONS 1:100

E01, E05

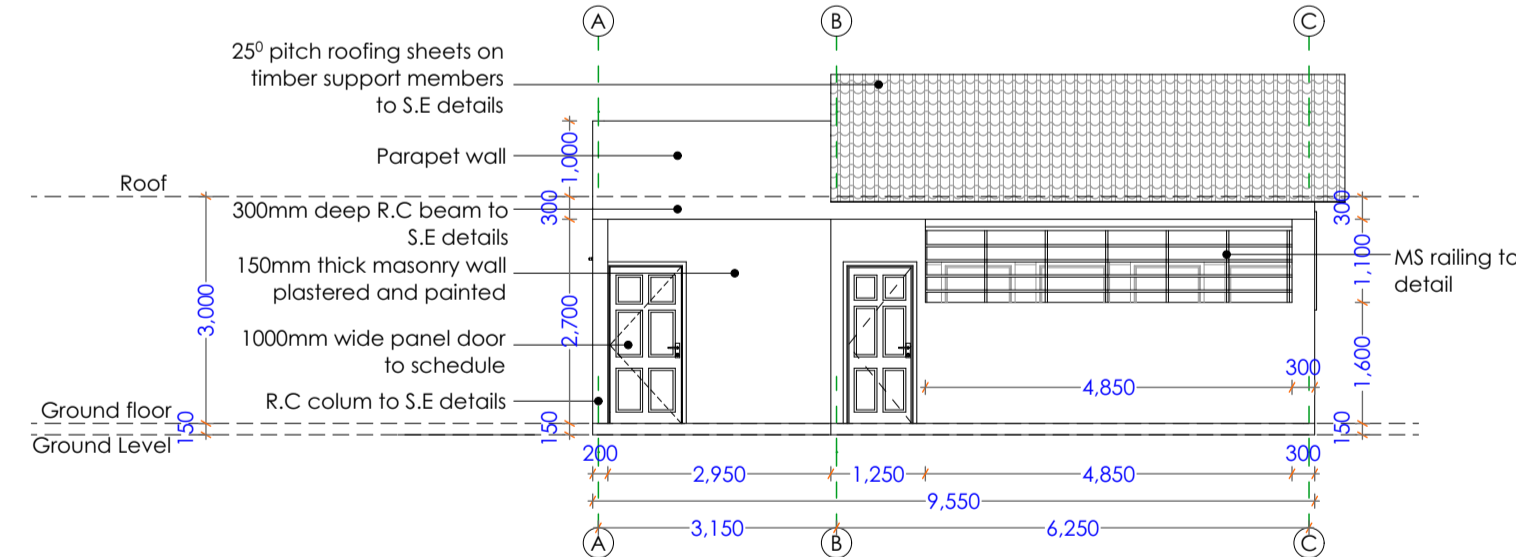

E02, E06

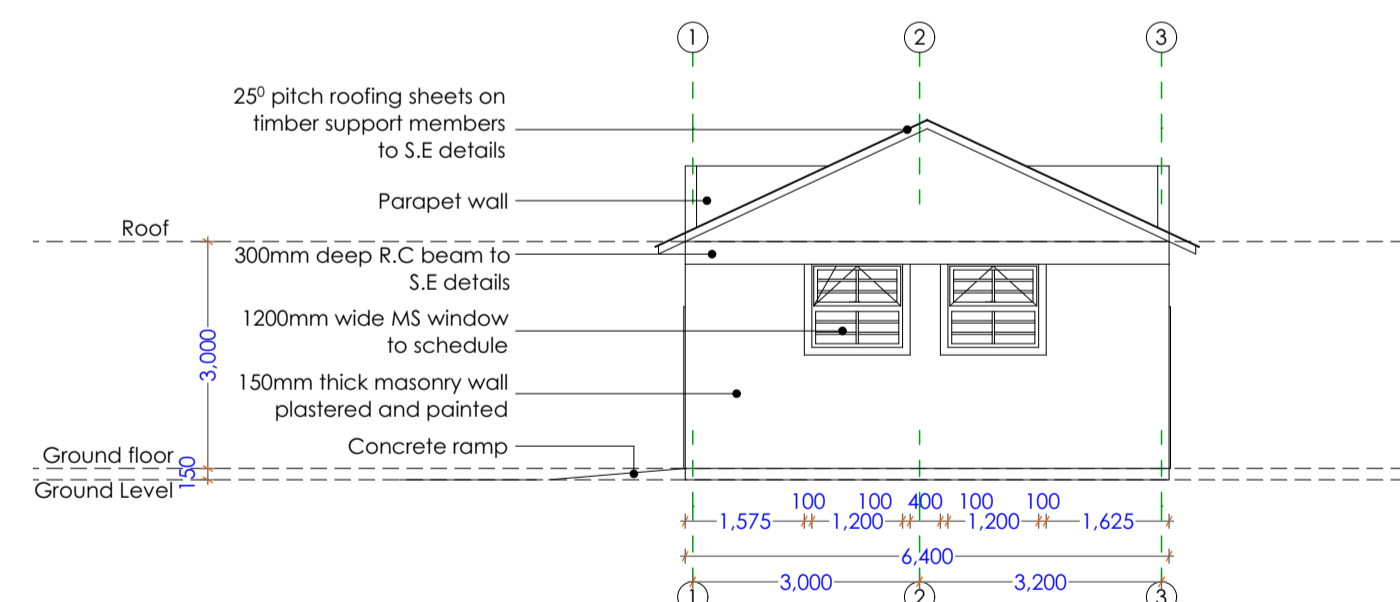

E03, E07

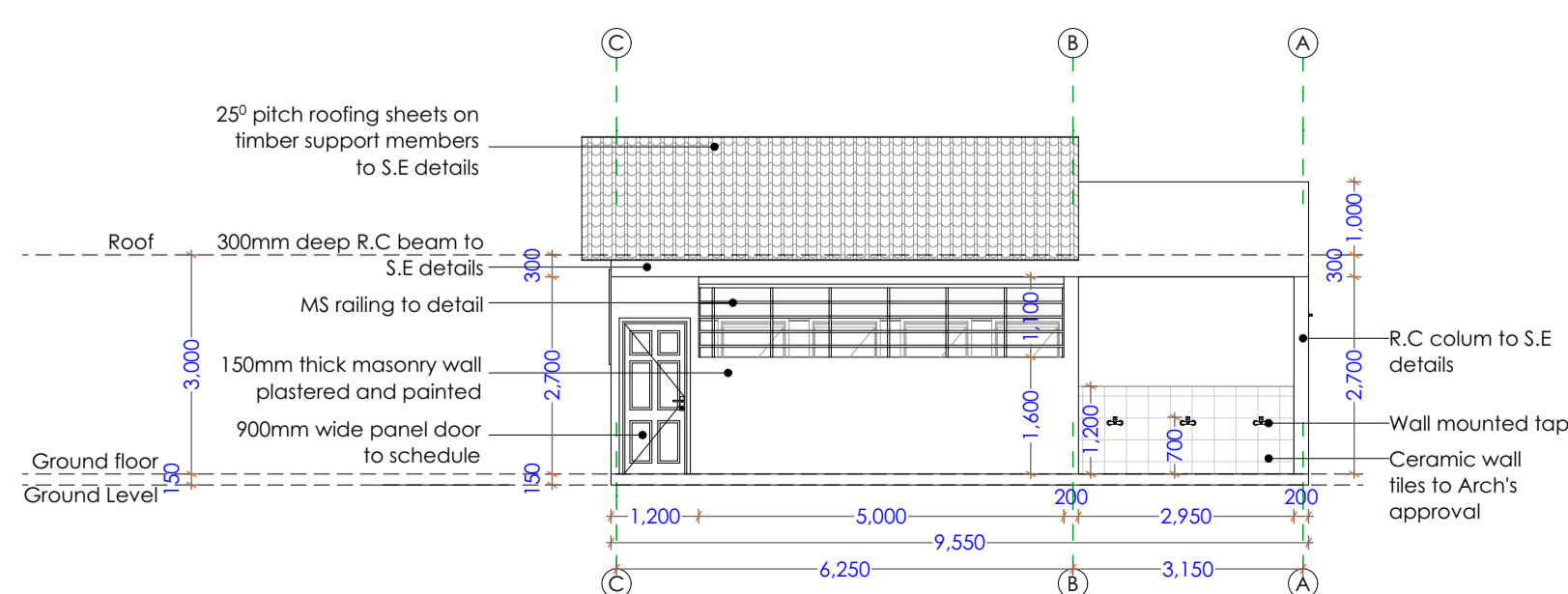

E04, E08

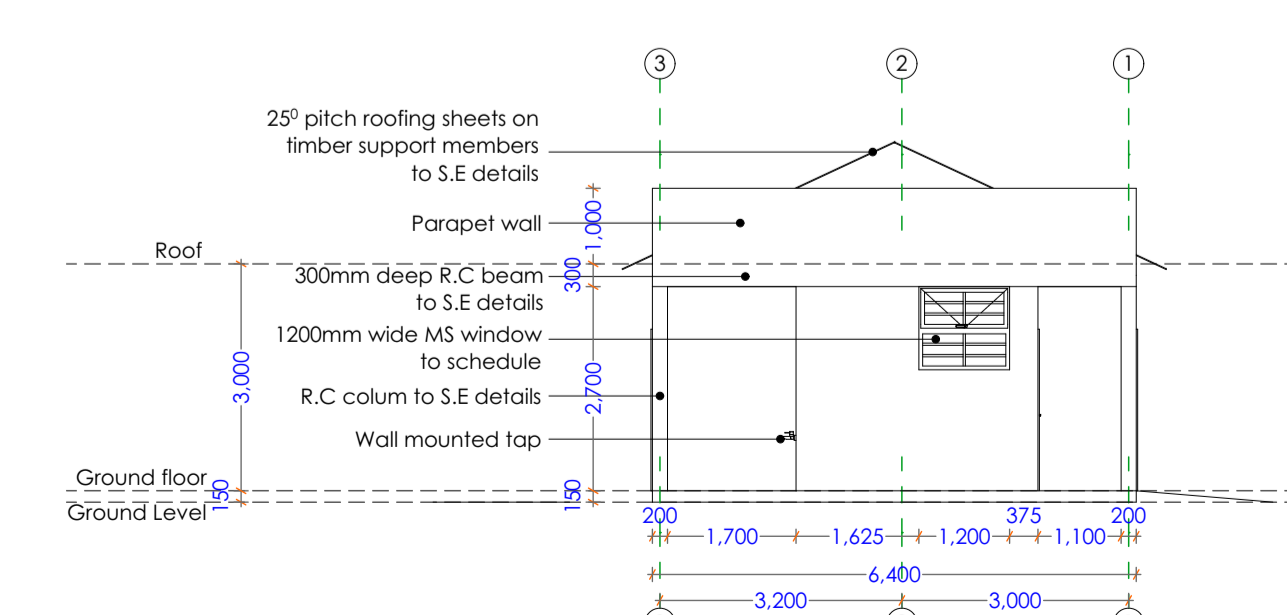

SEPTIC TANK DETAILS

COVER SLAB PLAN 1:100

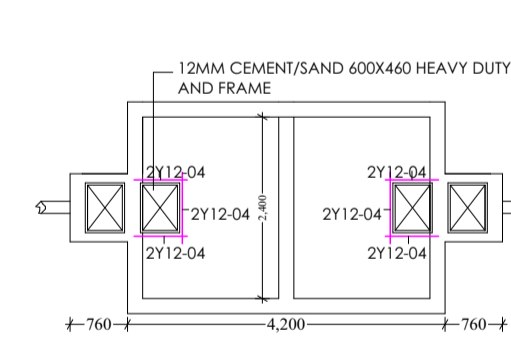

PLAN 1:100

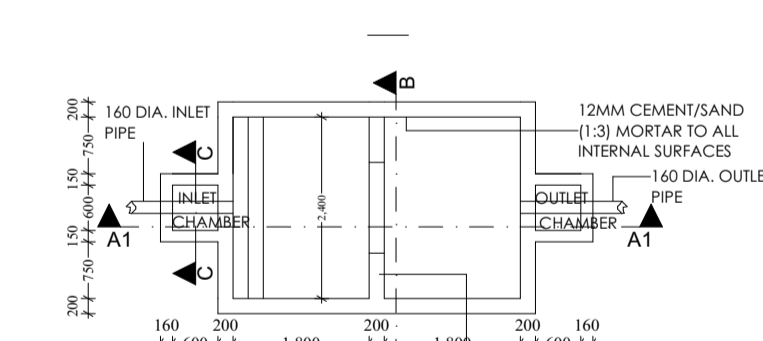

SECTION A-A 1:100

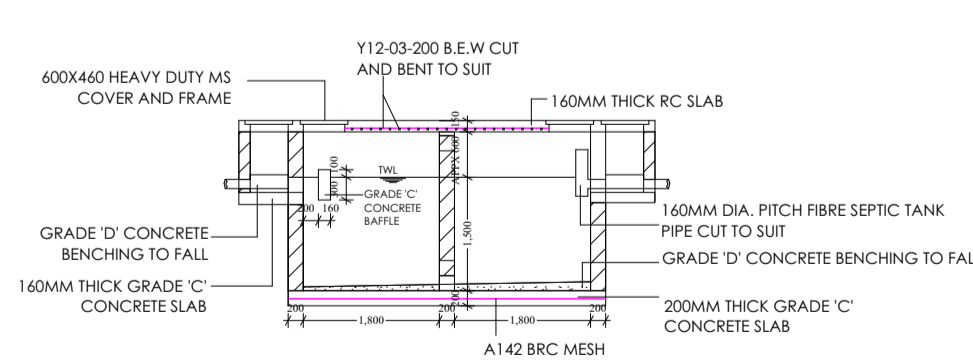

SECTION B-B 1:100

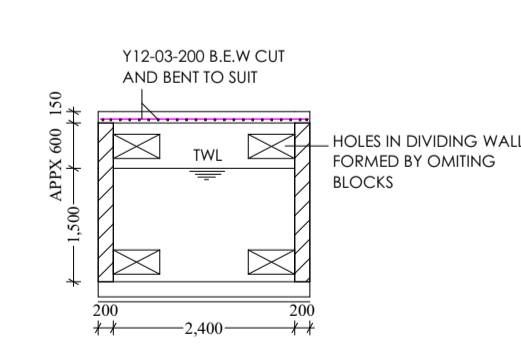

SECTION C-C 1:50

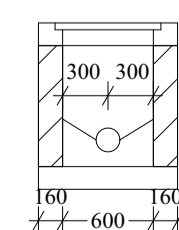

SOAK PIT PLAN 1:100

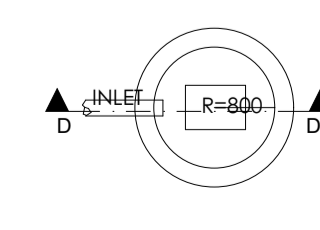

SECTION D-D 1:100

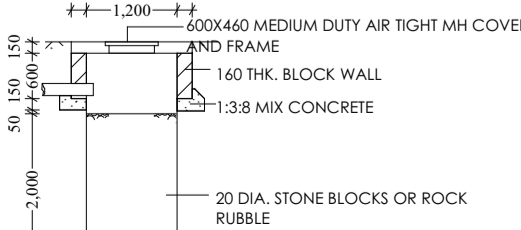

NOTES

GENERAL

- All dimensions to be checked on site before commencement of any works. Use Figured dimensions only. Any discrepancies should be reported to the Architect immediately.
- All dimensions are in millimeters unless otherwise stated as interior room dimensions in metres.

CIVIL WORKS

- All soils under slabs and around external foundations to be treated for termite control.
- All soils on cut embankments to be stabilised. Slope not to exceed the natural angle of repose.
- All slabs at ground level to be poured over 1000 gauge polythene sheeting on 50mm stone blinding on hardcore

MECHANICAL WORKS

- All sanitary fittings, doors, windows and lifts to schedules.
- All plumbing and drainage to comply with city council's specifications.
- All service ducts to be accessible from every floor.
- SVP denotes soil vent pipe to be provided at the head of drainage.

STRUCTURAL WORKS

- Foundation depth to be determined on site to structural engineer's approval.
- Refer to Structural Engineer's details for all R.C works.
- All basement columns to be provided with angle iron protection 1500mm high.
- All paved surfaces to be clear of black cotton soil to a distance of 500mm outside the edge of the surface.
- Refer to structural Engineers details for all r.c works.
- Foundation depth to be determined on site to structural Engineer's approval.
- All walls less than 200mm thick to be reinforced with hoop irons at every alternate course.
- All adjacent r.c work and masonry walls to be tied with strap irons at every course.

FIRE SAFETY

- All exit doors should be labelled and directions shown.
- Pressurised fire extinguishers should be installed of (3litre 13A 55B foam, 3litre 8A water or 1kg 5A 34B C powder) or above.
- 5000 litres of water tank and above to be installed for use incase of fire.

Revisions, Additions and Alterations

No.	Date	Description	By

Project: **PROPOSED ABLUTION BLOCKS ON MOSORIOT CAMPUS PLOT NO NANDI/MUTWOT/1141**

Client: **THE UNIVERSITY OF NAIROBI**

Client's Signature: _____

Drawing Title: **ABLUTION BLOCKS APPROVAL DRAWINGS**

Project Architect: **JARRETT O. ODWALLO**

STAMP HERE

Drawn by: **M. C** Date: **JANUARY 2023**

Checked by: **J. O.** Drawing No. _____